

DATE	<h1>THARP CABINET ORDER</h1>		FRAMES
JOB #			
Sheet 1 of 6			
Description MILLER		Address 5948 Waterfront Dr.. Ft. Collins	
Name Doug and Carol Miller		WOOD:	SOFFIT
Phone 214-9753		STAIN:	DOOR STYLE
Contact 225-6221		EDGE:	HINGE:
UPPERS:	TOPS:	FLOORS:	

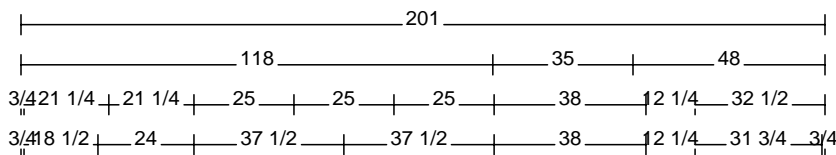

cabinet #11 CLEAR GLASS
WOOD INT W / MULLIONS LIKE SHOWROOM

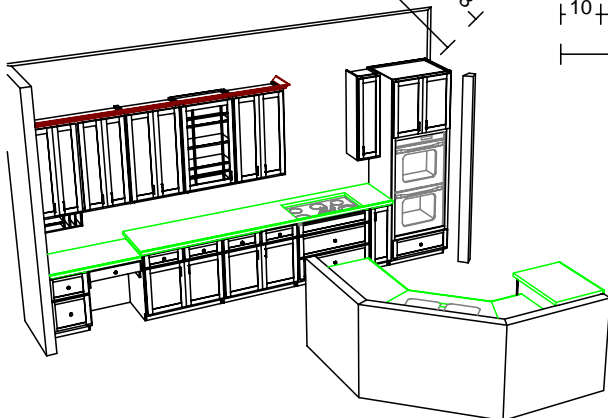
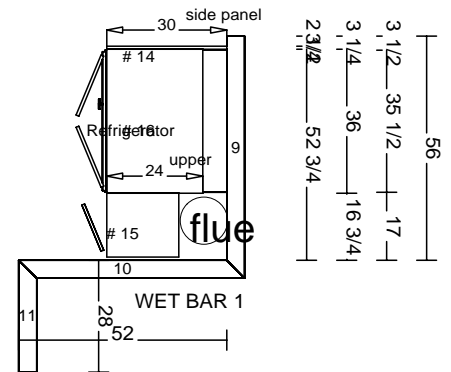
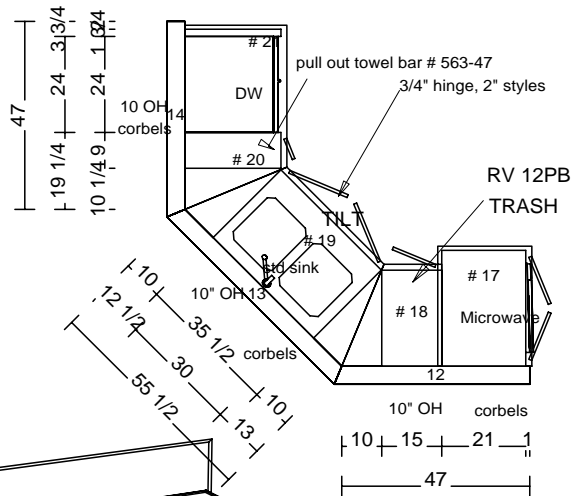
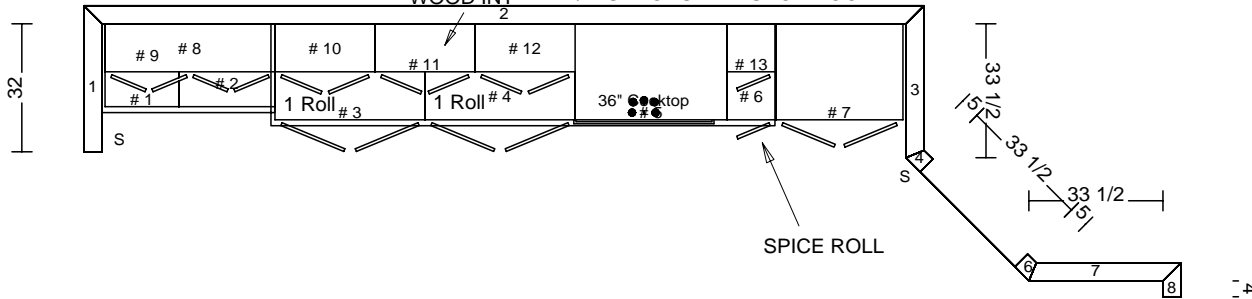

DATE	<h1>THARP CABINET ORDER</h1>	FRAMES
JOB #		
Sheet 2 of 6		
Description MILLER		Address 5948 Waterfront Dr.. Ft. Collins
Name Doug and Carol Miller	WOOD:	SOFFIT
Phone 214-9753	STAIN:	DOOR STYLE
Contact 225-6221	EDGE:	HINGE:
UPPERS:	TOPS:	FLOORS:

3/4 21 1/4 | 25 | 25 | 25 | 38 | 12 1/4 | 32 1/2 |

3 1/4 | 36 | 16 3/4 |

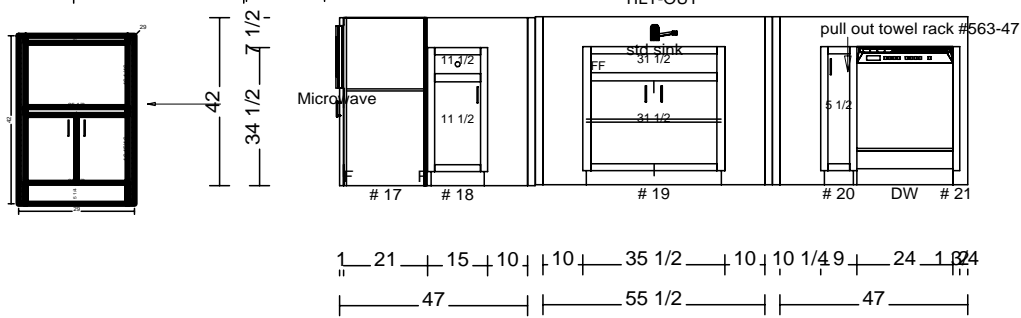
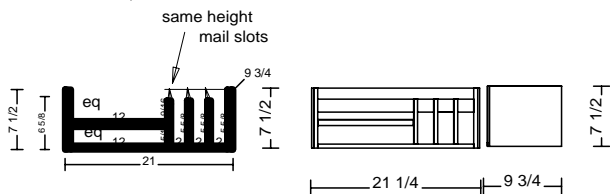
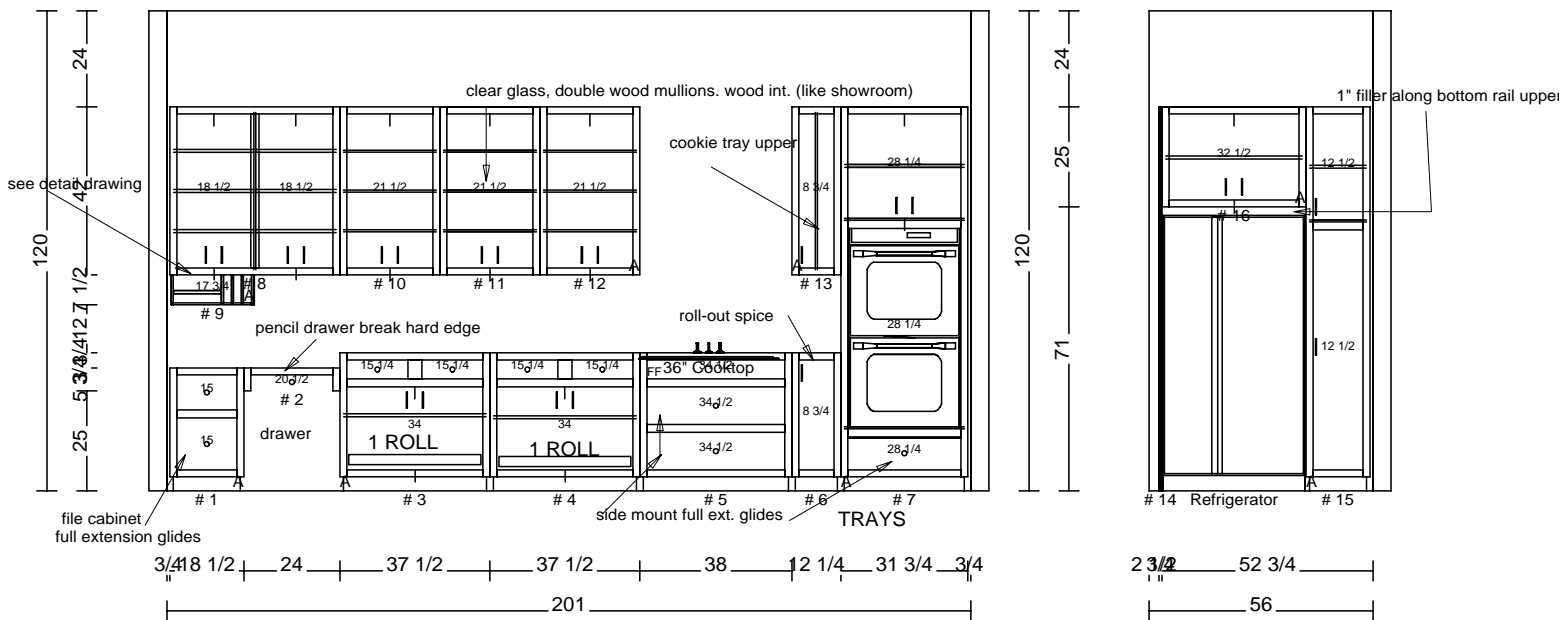

DATE	<h1>THARP CABINET ORDER</h1>		FRAMES	
JOB #				
Sheet 3 of 6				
Description MILLER		Address 5948 Waterfront Dr.. Ft. Collins		
Name Doug and Carol Miller		WOOD:	SOFFIT	
Phone 214-9753		STAIN:	DOOR STYLE	
Contact 225-6221		EDGE:	HINGE:	
UPPERS:	TOPS:	FLOORS:		

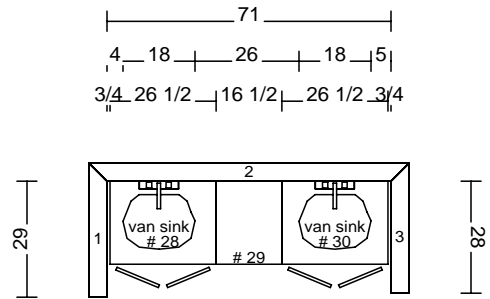
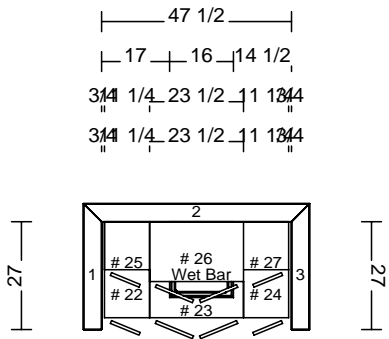

master

wet bar

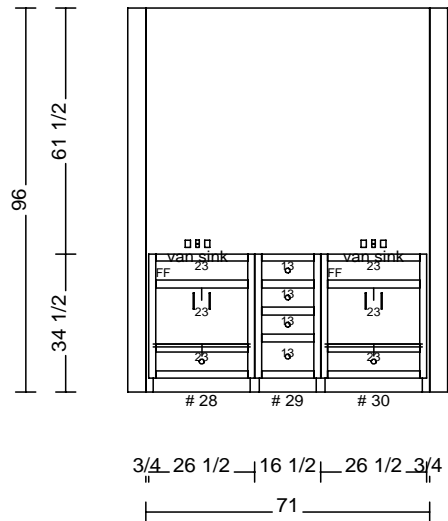
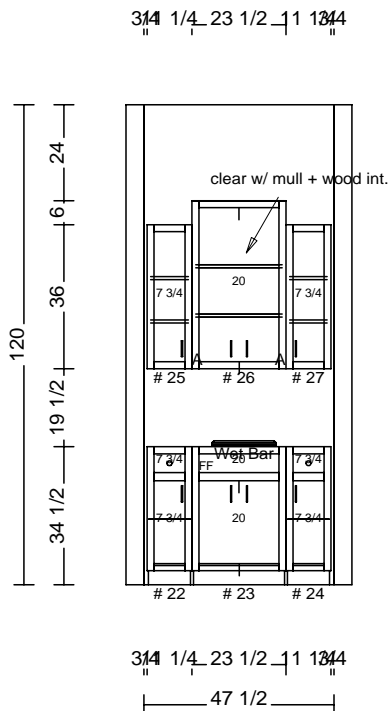

DATE	<h1>THARP CABINET ORDER</h1>		FRAMES
JOB #			
Sheet 4 of 6			
Description MILLER		Address 5948 Waterfront Dr.. Ft. Collins	
Name Doug and Carol Miller		WOOD:	SOFFIT
Phone 214-9753		STAIN:	DOOR STYLE
Contact 225-6221		EDGE:	HINGE:
UPPERS:	TOPS:	FLOORS:	

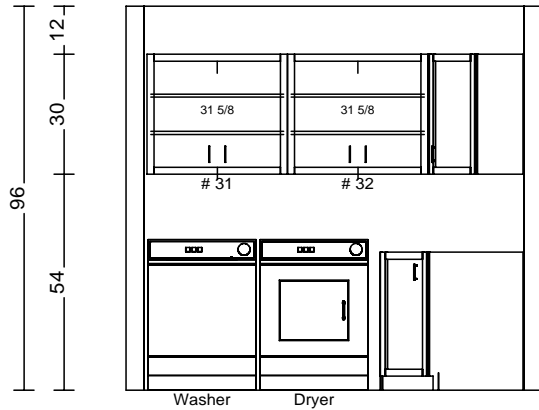
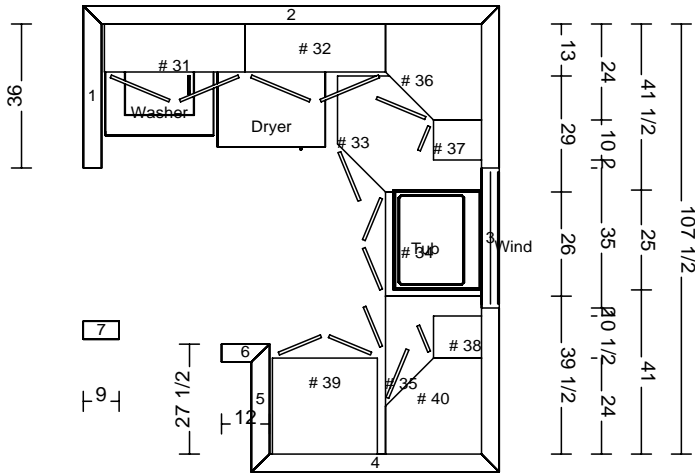
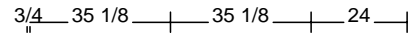
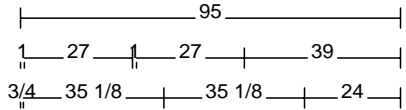

laundry

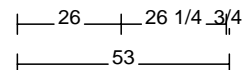
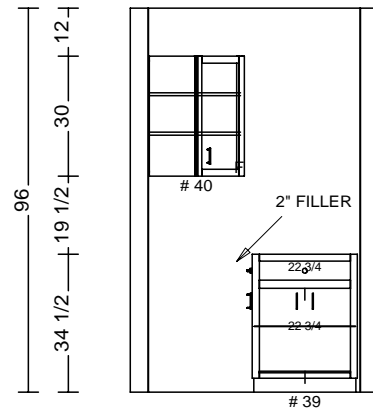
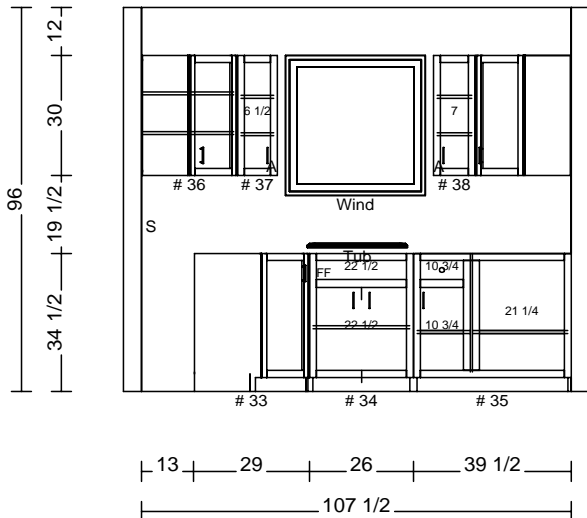
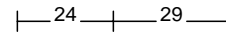
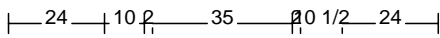
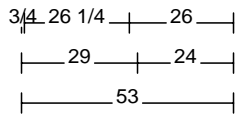

DATE	<h1>THARP CABINET ORDER</h1>		FRAMES
JOB #			
Sheet 5 of 6			
Description MILLER		Address 5948 Waterfront Dr.. Ft. Collins	
Name Doug and Carol Miller		WOOD:	SOFFIT
Phone 214-9753		STAIN:	DOOR STYLE
Contact 225-6221		EDGE:	HINGE:
UPPERS:	TOPS:	FLOORS:	

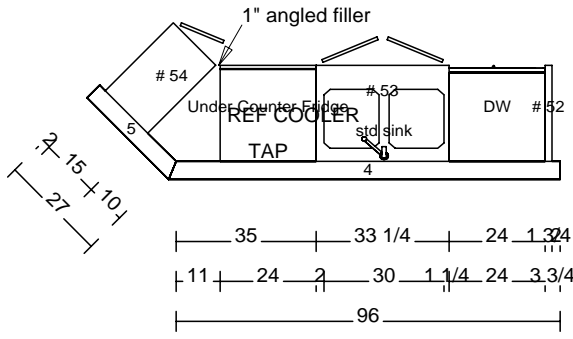
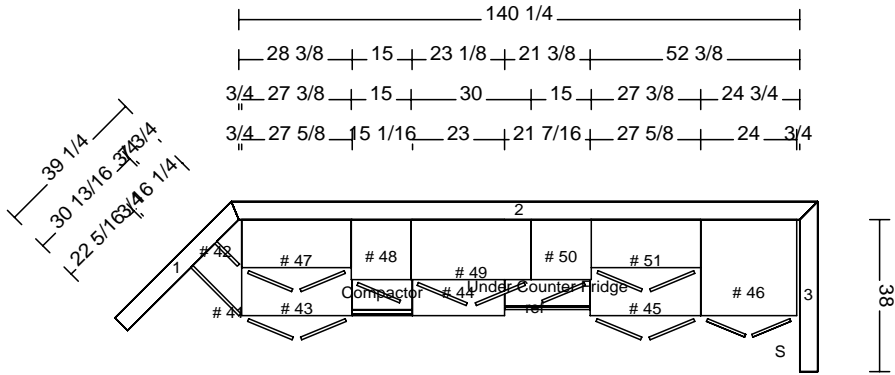

3/4 27 3/8 15 30 15 27 3/8 24 3/4
 GLASS, CLEAR, MULLION LIKE SHAKER SHOWROOM, WOOD INT.
 15 deep

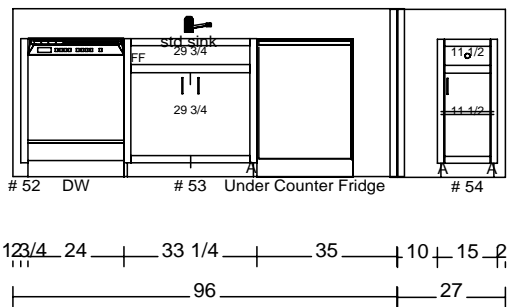
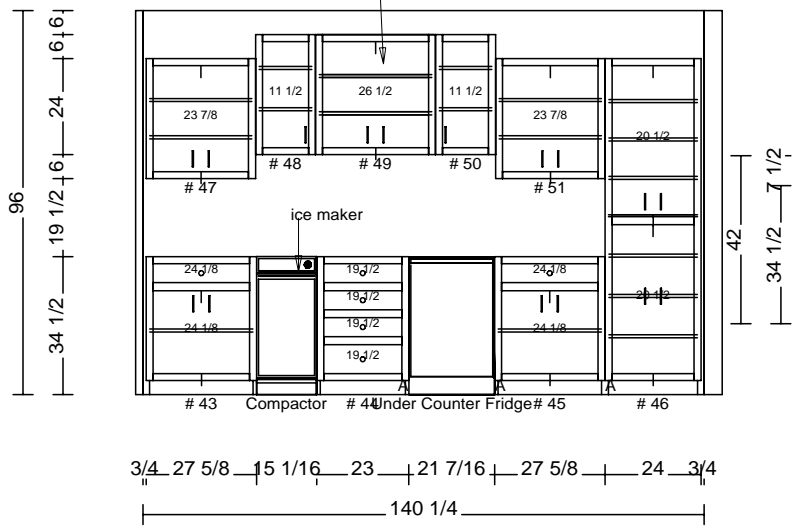

DATE	<h1>THARP CABINET ORDER</h1>		FRAMES	
JOB #				
Sheet 6 of 6				
Description MILLER		Address 5948 Waterfront Dr.. Ft. Collins		
Name Doug and Carol Miller		WOOD:	SOFFIT	
Phone 214-9753		STAIN:	DOOR STYLE	
Contact 225-6221		EDGE:	HINGE:	
UPPERS:	TOPS:	FLOORS:		

$28 \frac{3}{4}$
 $3 \frac{1}{4} \quad 18 \frac{3}{4}$
 $28 \frac{3}{4}$

POWDER 36" TALL

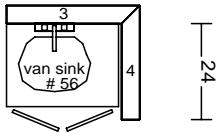

$30 \frac{3}{4}$
 $5 \frac{1}{4} \quad 18 \frac{3}{4}$
 $30 \frac{3}{4}$
 36" TALL
 HALL

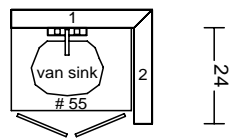

$26 \frac{3}{4}$
 $5 \frac{1}{4} \quad 18 \frac{3}{4}$
 $3 \frac{1}{4} \quad 26$

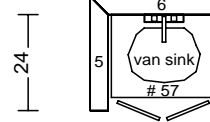

Basement

$59 \frac{1}{2}$
 $20 \quad 18 \quad 21 \frac{1}{2}$
 $3 \frac{1}{4} \quad 17 \quad 24 \quad 17 \frac{3}{4}$

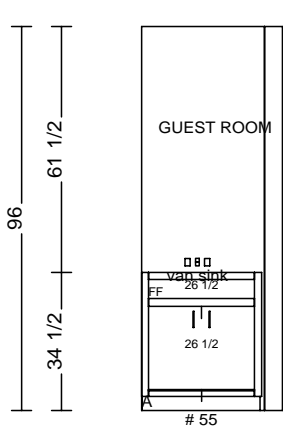
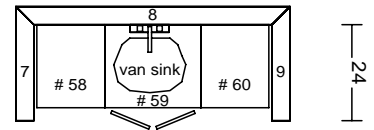

$30 \frac{3}{4}$
 $30 \frac{3}{4}$

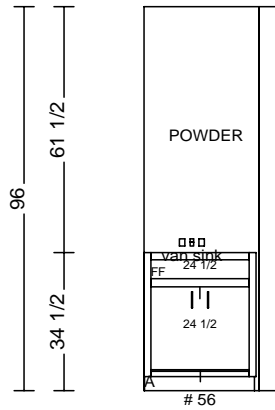

$28 \frac{3}{4}$
 $28 \frac{3}{4}$

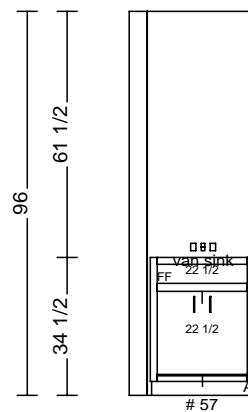

$3 \frac{1}{4} \quad 26$
 $26 \frac{3}{4}$

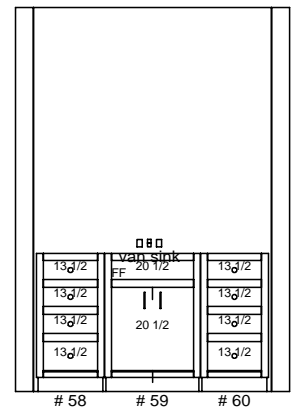

$3 \frac{1}{4} \quad 17 \quad 24 \quad 17 \frac{3}{4}$
 $59 \frac{1}{2}$